

DOWN TO THE RIVER TO PRAY

for choir and congregation, unaccompanied

Traditional

Simple, folkstyle (♩ = ca. 72-80)

mf As I went down to the riv-er to pray, stud-y-in' a - bout that good ol' —

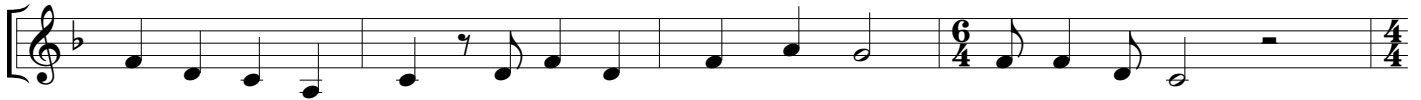

way and who shall wear the star - ry crown. Good Lord, show me the way.

Come sis - ters, let's go down, let's go — down, come on down. —

O sis - ters, let's go down, down to the riv - er to pray.

As I went down to the riv-er to pray, stud-y-in' a - bout that good ol' —

Tenors only

way and who shall wear the robe and crown. Good Lord, show me the way.

Come broth - ers, let's go down, — let's go — down, come on down. —

Add Bases

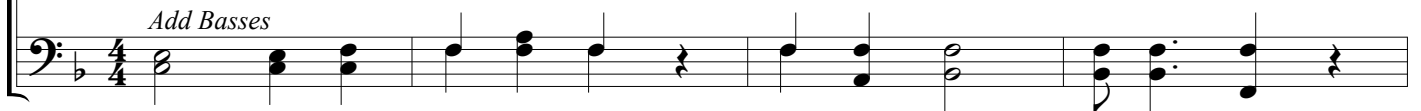

Down to the River to Pray - 2

Come on broth - ers, let's go down, — down to the riv - er to pray.

As I went down to the riv - er to pray, stud - y - in' a - bout that good ol' —

way and who shall wear the star - ry crown. Good Lord, show me the way.

Come fa - thers, let's go down, — let's go — down, come on down. —

Come fa - thers, let's go down, — down to the riv - er to pray.

Down to the River to Pray - 3

As I went down to the riv-er to pray, stud-y-in' a - bout that good ol'—

way and who shall wear the robe and crown. Good Lord, show me the way.

Come on down, don't you want to come down?—
Come moth-ers, let's go down,— Come down, don't you want to come down?—

Come on moth - ers, let's go down,— down to the riv - er to pray.

As I went down to the riv-er to pray, stud-y-in' a - bout that good ol'—

Down to the River to Pray - 4

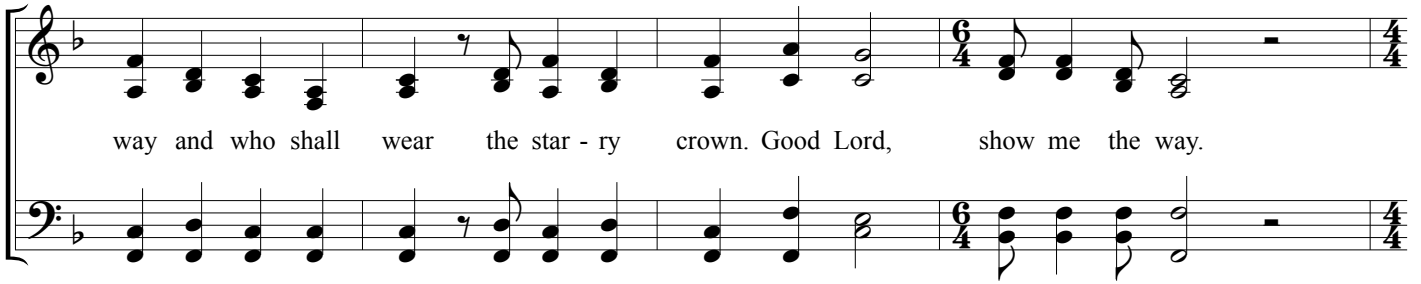

way and who shall wear the star - ry crown. Good Lord, show me the way.

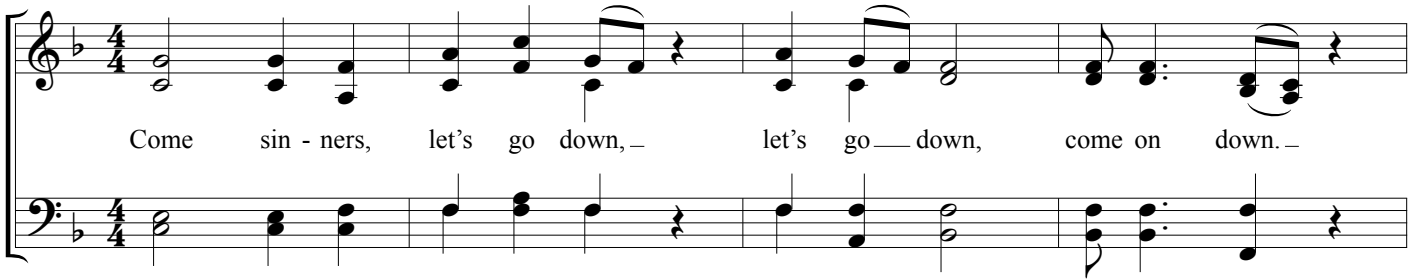

Come sin - ners, let's go down, - let's go - - down, come on down. -

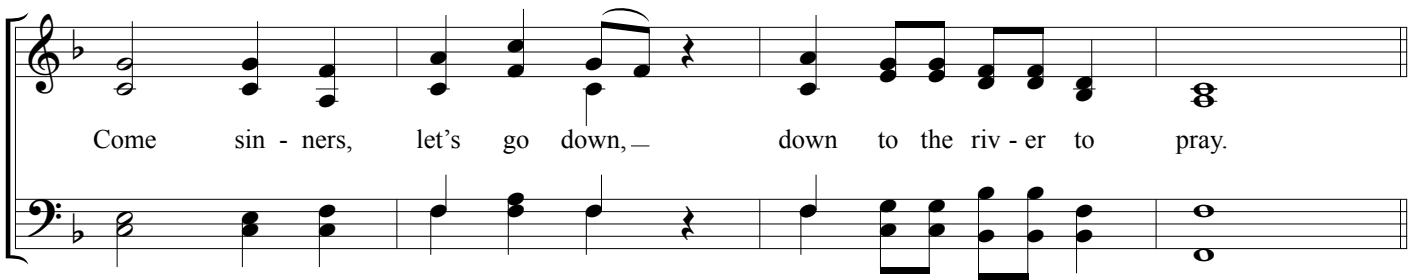

Come sin - ners, let's go down, - down to the riv - er to pray.

As I went down to the riv - er to pray, stud - y - in' a - bout that good ol' -

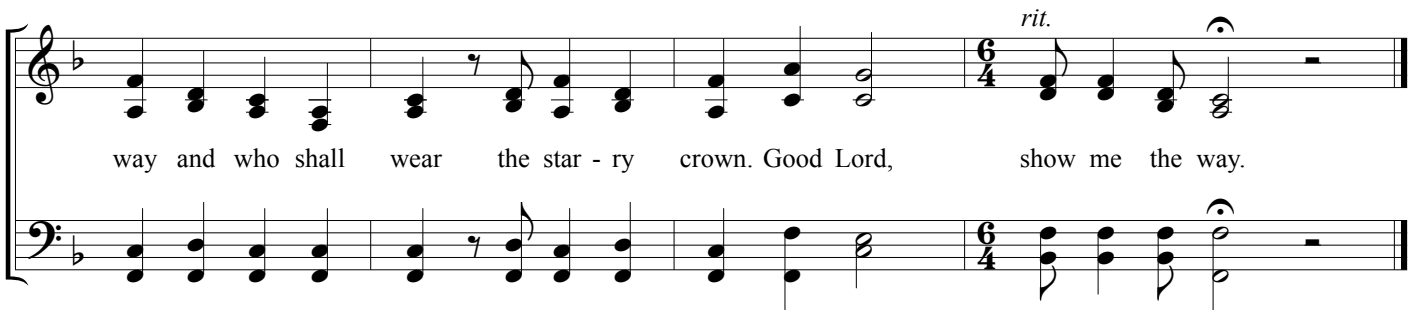

way and who shall wear the star - ry crown. Good Lord, show me the way.